DECISIVENESS

I LOVE MAKING MONEY FOR MMC

BOOMING MARKET PRICES

BEING ABLE TO DETERMINE HOE TO **STRUCTURE MY WORKLOAD**



CURRENCY DEPENDENCY

I KNOW THAT I AM ADDING VALUE TO MMC **ON A DAILY BASIS**

WORKING 7 TO 4

(WE SHOULD WORK FLEXI HOURS)

BEST PREMIUM SALES **FOR MMC**

INCLUSIVITY

BELIEF

HELP FROM **CO-WORKERS**



REPETITIVE INSTRUCTIONS

SELBY INVOICING

PORT

CONGESTIONS

BACKLOGS

THERE IS NEVER A DULL DAY

DISRUPTION

MARKETING MHH FY22

FLEXIBILITY

of being able to work from home or MMC premises

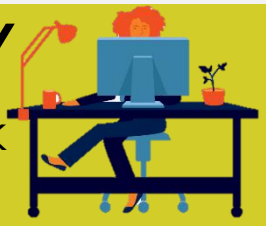

OPPORTUNITIES



ABOUND!

MICRO-MANAGING

VESSEL DELAYS AND SHORT SHIPMENTS



LOGISTICS WORK HAS BECOME TOO MUCH GRIT, SLIME AND GRIME AND TOO LITTLE **SUNSHINE!**

NEW MARKET OPPORTUNITIES AND PRODUCT DEVELOPMENT

COMPENSATION

VESSEL LIMITED SPACE

THE CUSTOMERS TELL US THEY ARE HAPPY

LEADING POSITIVE AND HAPPY TEAM

GREAT TEAMWORK

VESSEL CONSTRAINTS



Creating strength.